

4216 THACKERAY PL. NE | SEATTLE



This stunning Danish-inspired, 4-star Built-Green new custom home by nwBuilt is located in Wallingford. Rare find in the prime neighborhood, minutes from Lake Union, Fremont & dining galore. Refined open great-room floor plan w/ an envious gourmet kitchen designed for indoor/outdoor entertaining. Relax in style on your backyard patio or escape to an unrivaled top floor rec room leading to covered year-round outdoor living w/ amazing views & roughed in outdoor kitchen. Brilliant combination of serenity & splendor!

SPECIAL FEATURES:

- > 4 Bedrooms
- > 3.5 Bathrooms
- > 3,062 square feet
- > Outdoor Living Spaces
- > Garage
- > \$1,995,000

4216 THACKERAY PL. NE | SEATTLE

First Floor

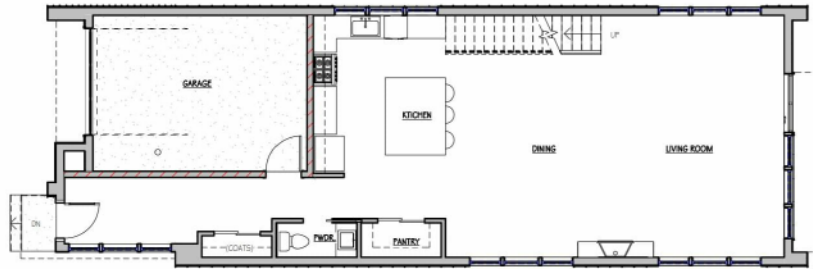

LEVEL 1

SCALE: 1/8" = 1'-0"

Second Floor



LEVEL 2

SCALE: 1/8" = 1'-0"

Third Floor

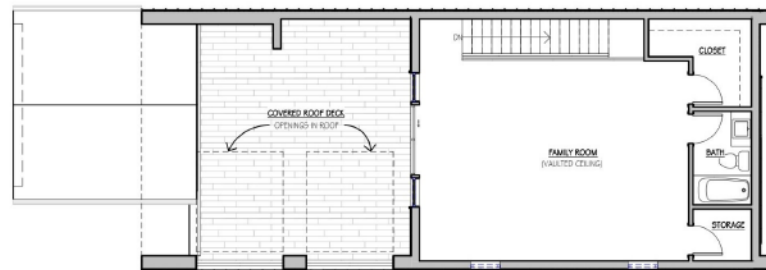

LEVEL 3

SCALE: 1/8" = 1'-0"



**EXCLUSIVELY OFFERED FOR PRE-SALE.
PLEASE DIRECT INQUIRIES TO:**

Jerry Allensworth, MCNE, GRES, ABR, CSP
ReMax Metro Realty
206-240-6547 mobile
JerryA@remax.net

This information is provided as a courtesy so our clients can visualize living in their new homes. Prices, floor plans, colors, components and all specifications are subject to modifications at any time. Built-Green Certification is pending. Buyers are encouraged to investigate.

